

MUMBAI 3D-PRINTED HOUSE

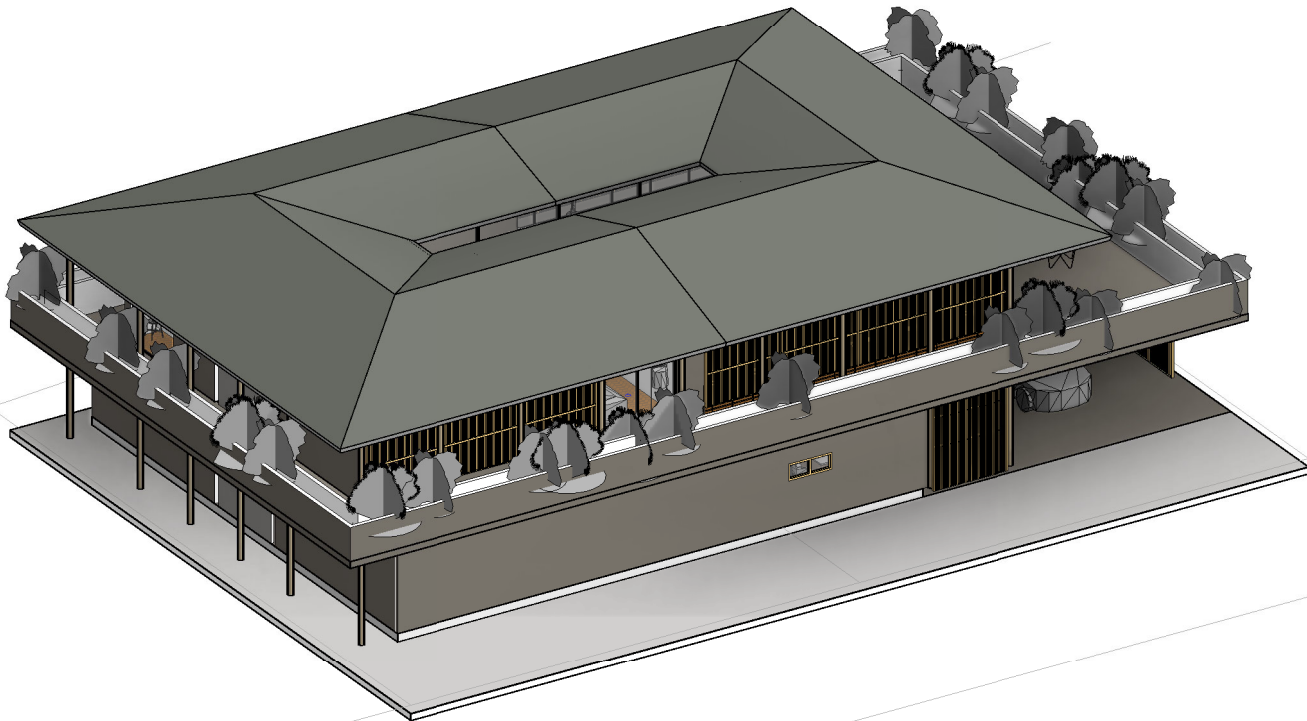

Perspective of Front of House



1 Orthographic View of House

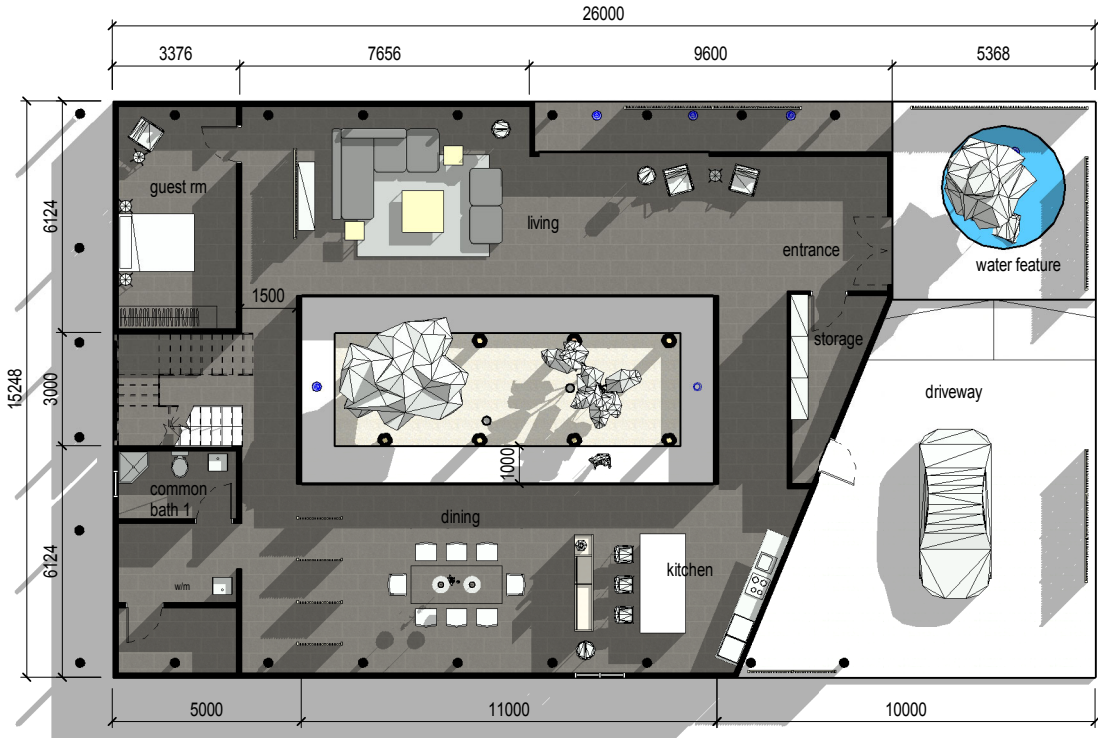

2 First Storey Plan

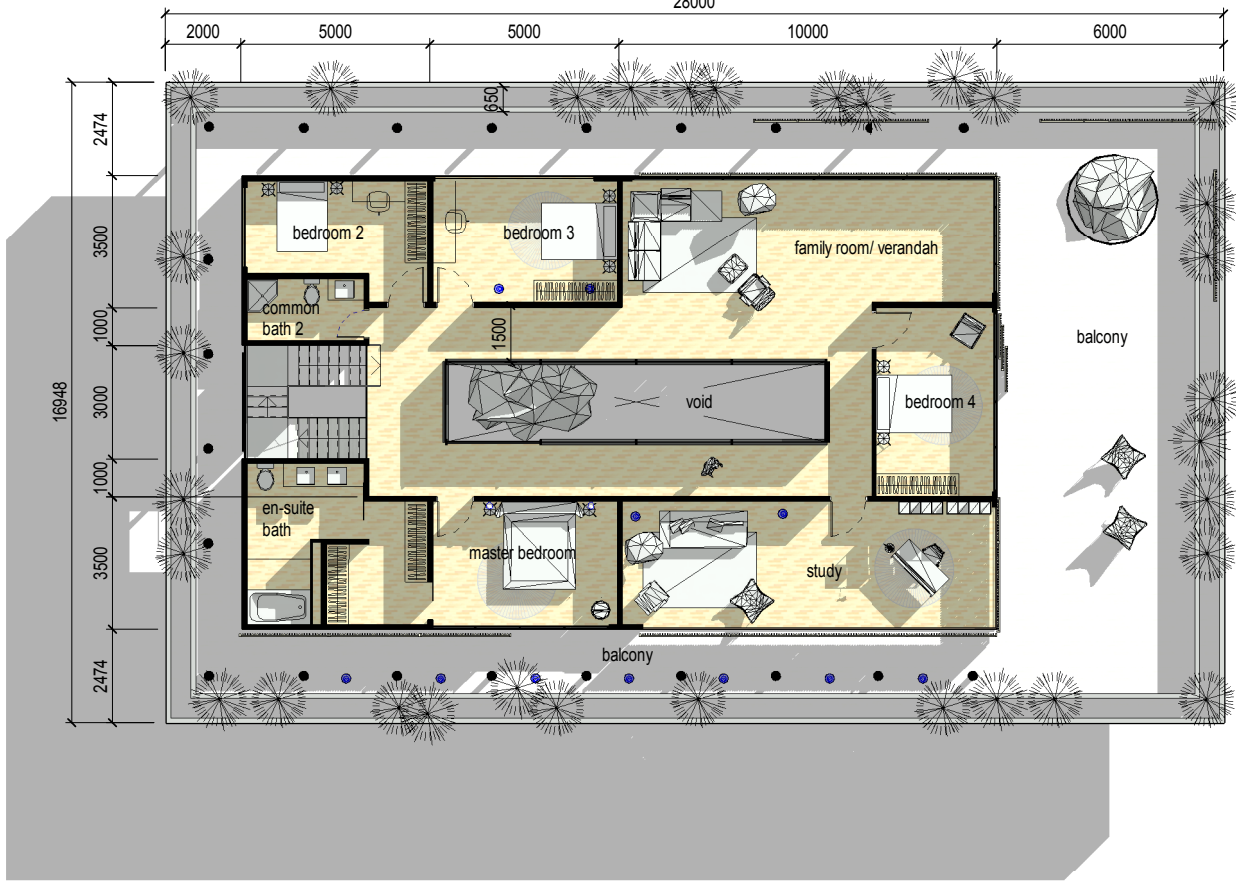

3 Second Storey Plan

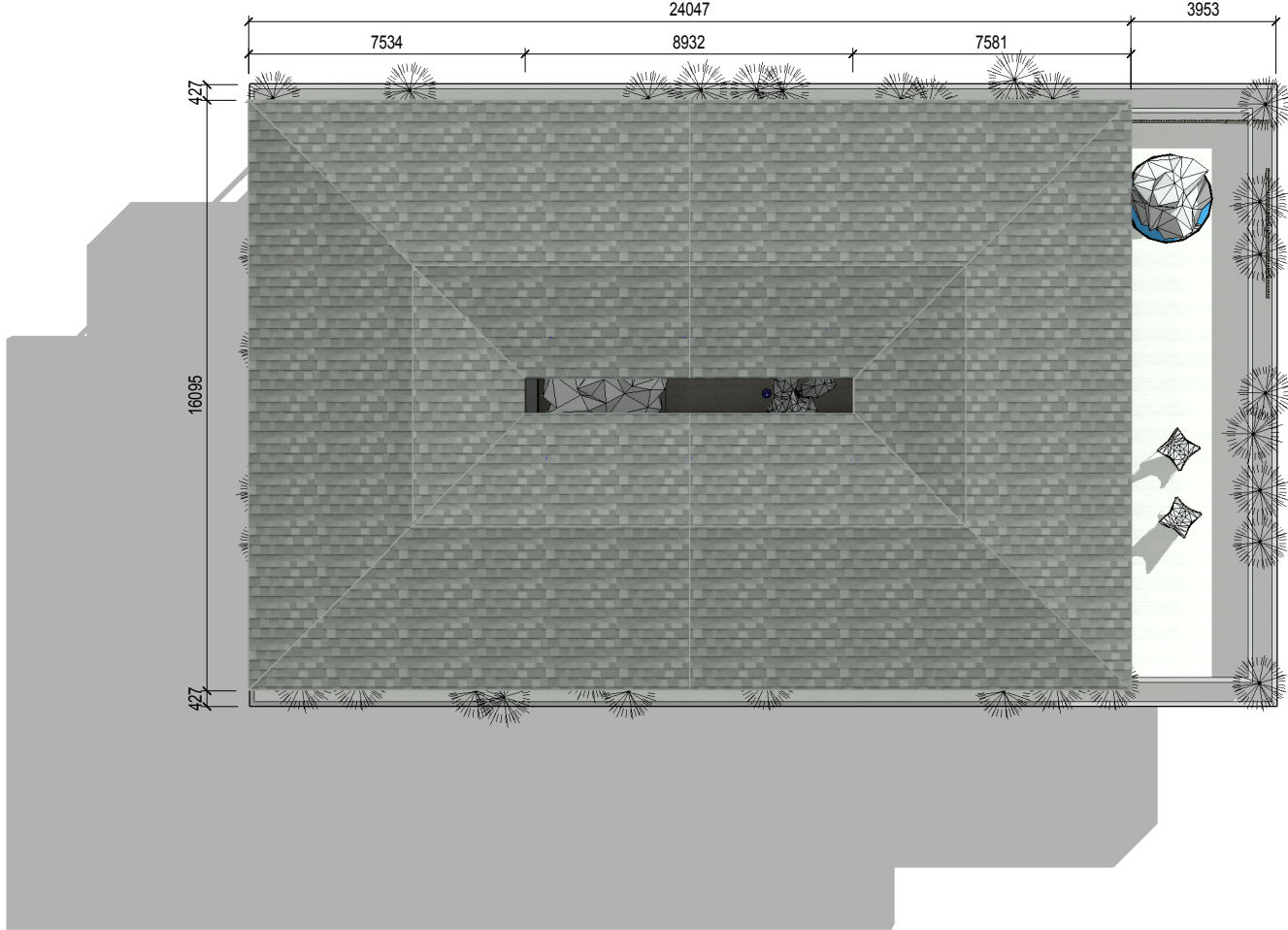

4 Roof Plan

Mixed Development  
DESIGN DEVELOPMENT

ISSUE / REVISION		
NO.	DESCRIPTION	DATE

OWNER	
ABCDE	
<Client Address>	
<Tenure>	

M&E ENGINEER	

C&S ENGINEER	

ARCHITECT	
	
ONG&ONG Pte Ltd	
510 Thomson Road #11-00 SLF Building Singapore 298135	
Tel (65) 6258-8866 Fax (65) 6259-8648 Email: info@ong-ong.com	

PROJECT TITLE	

DRAWING INFORMATION	
DRAWING TITLE:	
1	

PROJECT NO. C1234-19		DRAWING NO. I SK 0212	
SCALE	1:200	ISSUE DATE	
DESIGNED BY	Designer	DRAWN BY	Author
CHECKED BY	Checker	APPROVED BY	Approver
DISCLAIMER: THE COPYRIGHT OF ALL DESIGN, SPECIFICATION AND TECHNICAL INFORMATION IN THIS DRAWING BELONGS TO ONG&ONG PTE LTD AND SHOULD NOT BE USED UNLAWFULLY EXCEPT WITH WRITTEN PERMISSION. CONSENT MUST BE SOUGHT BEFORE ANY USE OR REPRODUCTION IN ANY FORM, WHETHER IN WHOLE OR IN PART, THEREOF. ALL INFORMATION SHOWN HERE FOR DESIGN INTENT ONLY AND IS SUBJECT TO THE CONTRACT DOCUMENTS. OWNERS ACCOUNT MAY THIS DRAWING BE SCALED. ANY DISCREPANCY/INCONSISTENCY/INACCURACY IS TO BE REPORTED IMMEDIATELY TO THE CONSULTANT BEFORE COMMENCEMENT OF WORKS. IT IS THE RESPONSIBILITY OF THE CONTRACTOR TO CHECK ALL DIMENSIONS ON SITE AND ENSURE THAT THE LATEST REVISIONS ARE USED.			
FILE INFORMATION: D:\Documents\Work\SCA Holding Space\Mumbai 3D Housing\REVIT\MIDHOUSE_v3.rvt			
DATE / TIME STAMP: 6/19/2020 1:32:52 PM			





Perspective of Entrance



Perspective of Courtyard



Perspective of Side of House

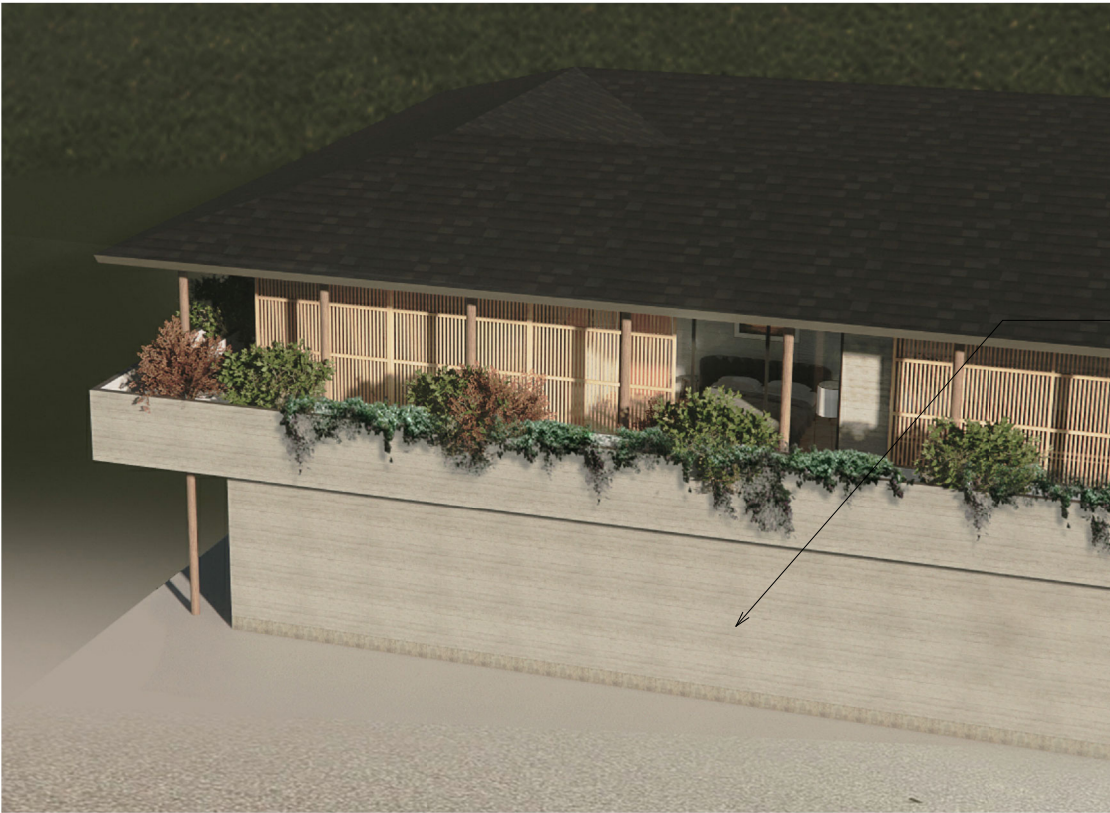

Aerial Perspective of View to Masterbedroom



Columns and screening panels will be 3D printed and adjusted to desired privacy level or ventilation level



3D Printed Textured Walls

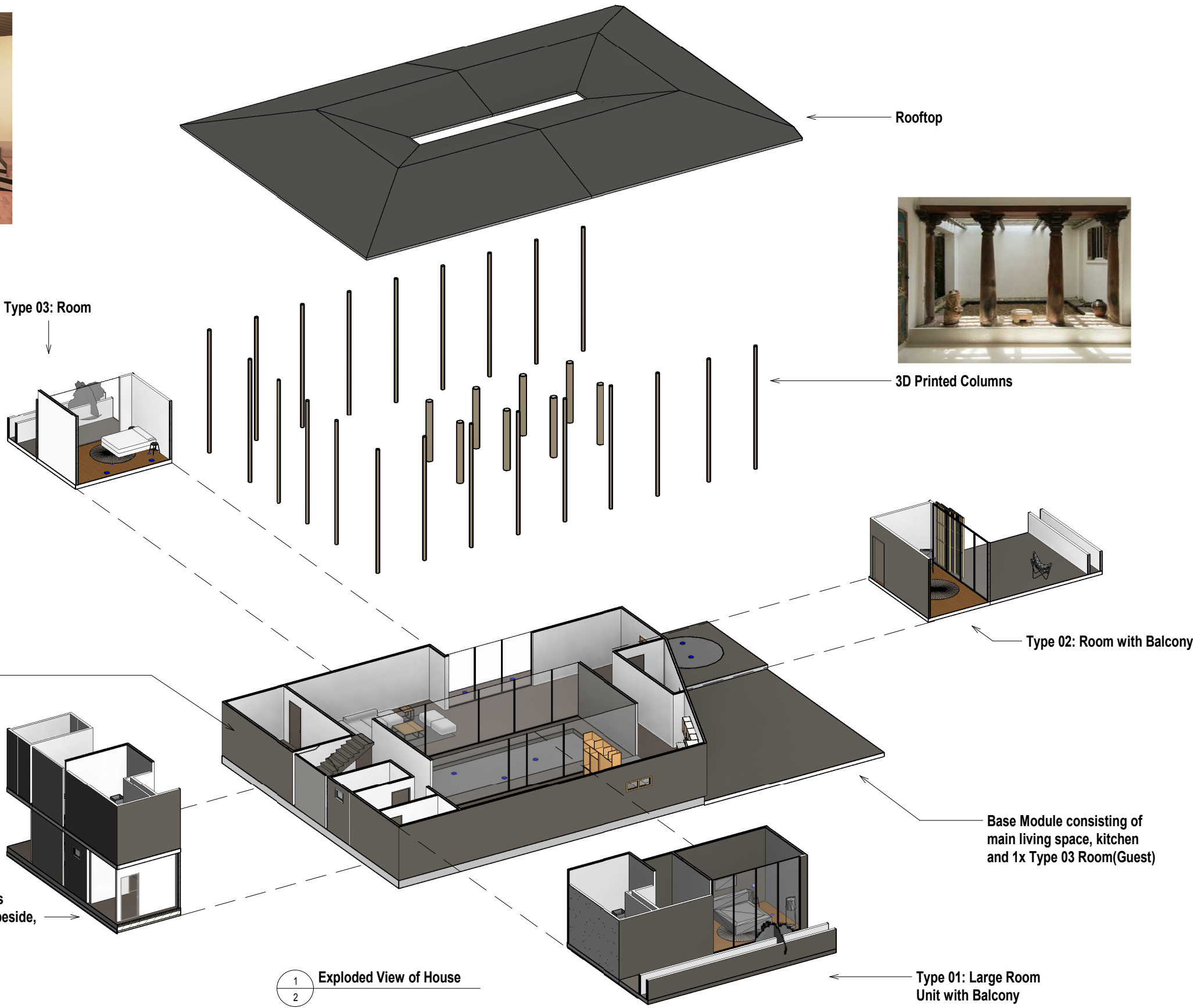

Optimised Core Module; fitting toilets atop one another and staircase unit beside, resulting in a rectangular module

Exploded View of House

Mixed Development  
DESIGN DEVELOPMENT

ISSUE / REVISION

NO.	DESCRIPTION	DATE

OWNER

ABCDE  
<Client Address>  
<Tenure>

M&E ENGINEER

C&S ENGINEER

ARCHITECT

**ONG&ONG**  
ONG&ONG Pte Ltd  
510 Thomson Road #11-00 SLF Building Singapore 298135  
Tel (65) 6258-8666 Fax (65) 6259-8648 Email: info@ong-ong.com

PROJECT TITLE

3D-PRINTED HOUSE

DRAWING INFORMATION

DRAWING TITLE:				DRAWING NO.	
2				I SK 0209	
PROJECT NO.		C1234-19		ISSUE / REVISION	
SCALE	DESIGNED BY	ISSUE DATE	DRAWN BY	AUTHOR	
CHECKED BY	CHECKER	APPROVED BY	APPROVER		
DISCLAIMER: THE COPYRIGHT OF ALL DESIGN, SPECIFICATION AND TECHNICAL INFORMATION IN THIS DRAWING BELONGS TO ONG&ONG PTE LTD AND SHOULD NOT BE USED UNLAWFULLY EXCEPT WITH WRITTEN PERMISSION. CONSENT MUST BE SOUGHT BEFORE ANY USE OR REPRODUCTION IN ANY FORM, WHETHER IN WHOLE OR IN PART, WITHOUT THE WRITTEN PERMISSION OF ONG&ONG PTE LTD. ALL INFORMATION IS PROVIDED FOR DESIGN INTENT ONLY AND IS SUBJECT TO THE CONTRACT DOCUMENTS. ONG&ONG PTE LTD SHALL NOT BE RESPONSIBLE FOR ANY DISCREPANCY, INACCURACY OR INADEQUACY IN THE INFORMATION PROVIDED. THE CONTRACTOR SHALL BE RESPONSIBLE FOR CHECKING ALL DIMENSIONS ON SITE AND ENSURE THAT THE LATEST REVISIONS ARE USED.					
FILE INFORMATION: D:\Documents\Work\SCA Holding Space\Mumbai 3D Housing\REVIT\MDHOUSE_v3.rvt					
DATE / TIME STAMP: 6/19/2020 1:32:44 PM					